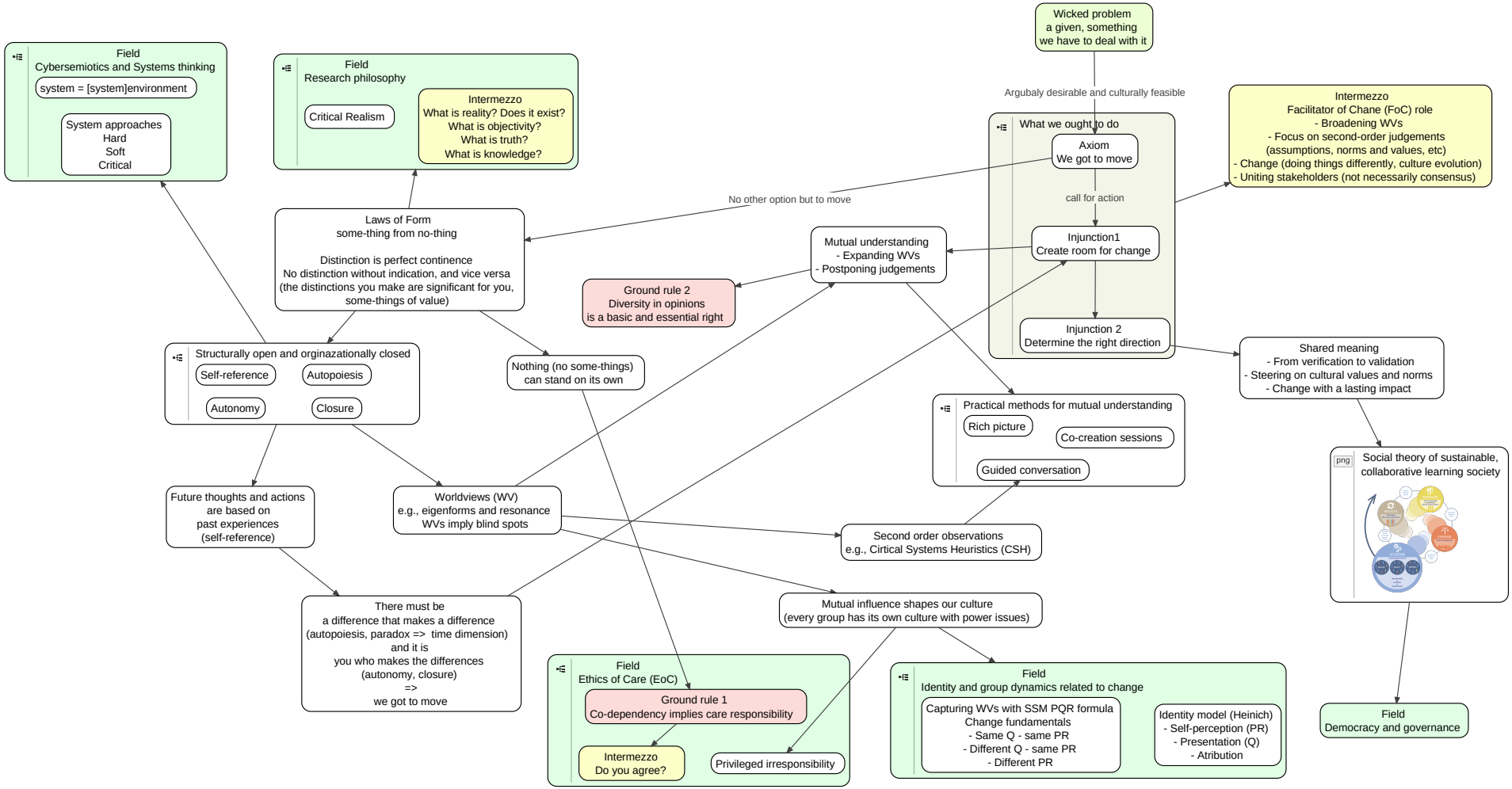
Field
Cybersemiotics and Systems thinking
system = [system]environment
System approaches
Hard
Soft
Critical
Field
Research philosophy
Critical Realism
Intermezzo
What is reality? Does it exist?
What is objectivity?
What is truth?
What is knowledge?
Wicked problem
a given, something
we have to deal with it
Argubaly desirable and culturally feasible
What we ought to do
Axiom
We got to move
call for action
Injunction1
Create room for change
Injunction 2
Determine the right direction
Intermezzo
Facilitator of Chane (FoC) role
- Broadening WVs
- Focus on second-order judgements
(assumptions, norms and values, etc)
- Change (doing things differently, culture evolution)
- Uniting stakeholders (not necessarily consensus)
No other option but to move
Laws of Form
some-thing from no-thing
Distinction is perfect continence
No distinction without indication, and vice versa
(the distinctions you make are significant for you,
some-things of value)
Mutual understanding
- Expanding WVs
- Postponing judgements
Ground rule 2
Diversity in opinions
is a basic and essential right
Structurally open and orginazationally closed
Self-reference
Autopoiesis
Autonomy
Closure
Nothing (no some-things)
can stand on its own
Shared meaning
- From verification to validation
- Steering on cultural values and norms
- Change with a lasting impact
Practical methods for mutual understanding
Rich picture
Co-creation sessions
Guided conversation
Social theory of sustainable,
collaborative learning society
Future thoughts and actions
are based on
past experiences
(self-reference)
Worldviews (WV)
e.g., eigenforms and resonance
WVs imply blind spots
Second order observations
e.g., Cirtical Systems Heuristics (CSH)
There must be
a difference that makes a difference
(autopoiesis, paradox => time dimension)
and it is
you who makes the differences
(autonomy, closure)
=>
we got to move
Mutual influence shapes our culture
(every group has its own culture with power issues)
Field
Ethics of Care (EoC)
Ground rule 1
Co-dependency implies care responsibility
Intermezzo
Do you agree?
Privileged irresponsibility
Field
Identity and group dynamics related to change
Capturing WVs with SSM PQR formula
Change fundamentals
- Same Q - same PR
- Different Q - same PR
- Different PR
Identity model (Heinich)
- Self-perception (PR)
- Presentation (Q)
- Atribution
Field
Democracy and governance